

Comm Industrial For Lease For Rent

556 Sqft - 101 Gregory Lane STE 39, PLEASANT
HILL, California 94523-3813

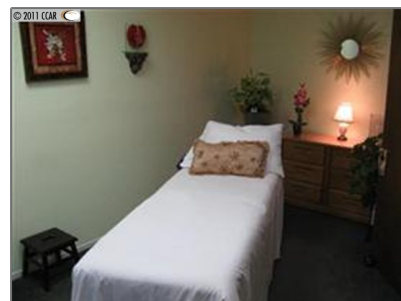

Basic [Details](#)

Property Type: **Comm Industrial
For Lease**

Listing Type: **For Rent**

Listing ID: **40937670**

Price: **\$1,100**

Bedrooms: **0**

Bathrooms: **0**

Half Bathrooms: **0**

Square Footage: **556 Sqft**

Year Built: **1980**

Lot Area: **0 Sqft**

Features

✓ Heating System: **Forced Air 1 Zone**

✓ Cooling System: **Central 1 Zone A/c**

✓ Roof: **Tile**

Address [Map](#)

Country: **US**

State: **CA**

County: **Contra Costa**

City: **PLEASANT HILL**

Zipcode: **94523-3813**

Street: **Gregory Lane STE
39**

Street Number:	101
Floor Number:	0
Longitude:	W123° 56' 10.8"
Latitude:	N37° 56' 54.1"

Agent [Info](#)

No Image

✉ ashwin@plexoware.com

-