

Comm Ri Multi-units 5+ For Sale

4,703 Sqft - 1433 Spruce St, BERKELEY,
California 94709

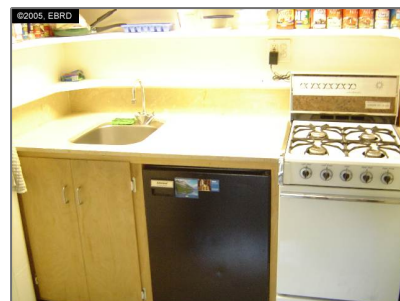

Basic [Details](#)

Property Type: **Comm Ri Multi-units 5+**

Listing Type: **For Sale**

Listing ID: **40162591**

Price: **\$1,275,000**

Bedrooms: **0**

Bathrooms: **0**

Half Bathrooms: **0**

Square Footage: **4,703 Sqft**

Year Built: **1925**

Lot Area: **0.15 Sqft**

Features

✓ Heating System: [Other Heat](#)

✓ Cooling System: [Other](#)

✓ Basement: [Other](#)

✓ Roof: [Other](#)

Address [Map](#)

Country: **US**

State: **CA**

City: **BERKELEY**

Zipcode: **94709**

Street: **Spruce St**

Street Number: **1433**

Floor Number:	0
Longitude:	W123° 44' 2.1"
Latitude:	N37° 52' 54.7"

Agent [Info](#)

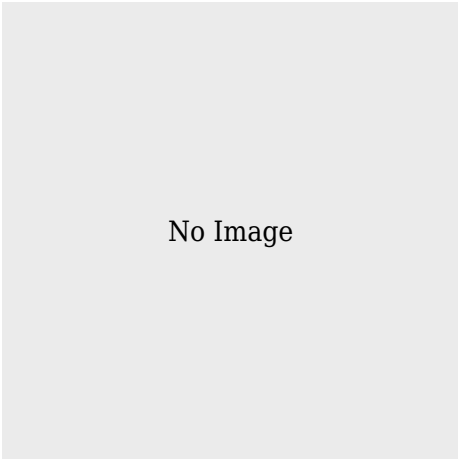

✉ ashwin@plexoware.com

-
