

# Comm Ri Multi-units 5+ For Sale

21,526 Sqft - 16424 Foothill Blvd, SAN LEANDRO,  
California 94578-2182

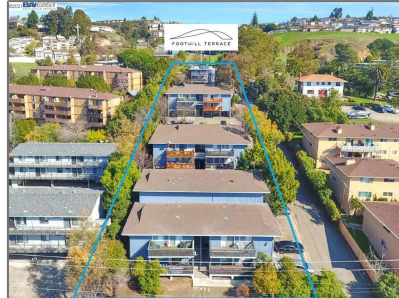

## Basic [Details](#)

Property Type: **Comm Ri Multi-units 5+**

Listing Type: **For Sale**

Listing ID: **40943451**

Price: **\$7,125,000**

Bedrooms: **0**

Bathrooms: **0**

Half Bathrooms: **0**

Square Footage: **21,526 Sqft**

Year Built: **1968**

Lot Area: **1.19 Sqft**

## Address [Map](#)

Country: **US**

State: **CA**

County: **Alameda**

City: **SAN LEANDRO**

Zipcode: **94578-2182**

Street: **Foothill Blvd**

## Features

Heating System: **Electric**

View: **Bay, San Francisco, Bridges**

Roof: **Composition Shingles**

Street Number: **16424**

Floor Number: **0**

Longitude: **W123° 53' 36.2"**

Latitude: **N37° 42' 0.4"**

## Agent [Info](#)

---



✉ [ashwin@plexoware.com](mailto:ashwin@plexoware.com)

-

---